

Pirmosios variacijos

lietuvių liaudies dainos tema

Tauras Adomavičius

Linksmi (♩ = 96 - 104)

6 **1** Mano tėvelis buvo kalvelis

11

15

2 Tévelis pyksta

21

26

31

3 Tévelis linksmas

36

42

47

④ Tèvelis serga ♩ = 72 -76

52

56

A tempo

61

v

rit.

f

5 Tēvelis pasveiko

65

mf

70

75

Trombonas

Pirmosios variacijos

lietuvių liaudies dainos tema

Tauras Adomavičius

Linksmas (♩ = 96 - 104)

①

5

mf

9

14

21

② **Tėvelis pyksta**

25

29

36

③ **Tėvelis linksmas**

40

44

2

④ Tévelis serga (♩ = 72 - 76)

49

54

58

62

A tempo

rit.

⑤ Tévelis pasveiko

65

69

73

77

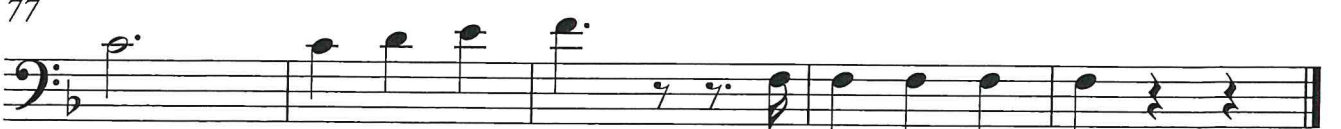

Tūba

Pirmosios variacijos

lietuvių liaudies dainos tema

Tauras Adomavičius

Linksmi (♩ = 96 - 104)

① Mano tėvelis buvo kalvelis

5

mf

9

14

2

21 ② Tėvelis pyksta

25

29

2

36 ③ Tėvelis linksmas

40

Tuba

44

2

④ Tēvelis serga (♩ = 72 - 76)

49

54

58

62

⑤ Tēvelis pasveiko

65

69

73

77

