

"Linksmasis ančiukas"

Linksmai ♩ = 116 - 120

Tauras Adomavičius

Da Capo al Fine

Fine

"Kalėdinė giesmė"

Tauras Adomavičius

Andante ♩ = 76 - 80

poco piu mosso ♩ = 88 - 92

25

32

39

46

"Linksmasis ančiukas"

Linksmai ♩ = 116 - 120

Tauras Adomavičius

10

f

15

23

Da Capo al Fine

f

Fine

"Kalėdinė giesmė"

Andante ♩ = 76 - 80

Tauras Adomavičius

4

mp

11

19

26

poco piu mosso ♩ = 88 - 92

3 2

37

44

"Linksmasis ančiukas"

Linksmai ♩ = 116 - 120

Tauras Adomavičius

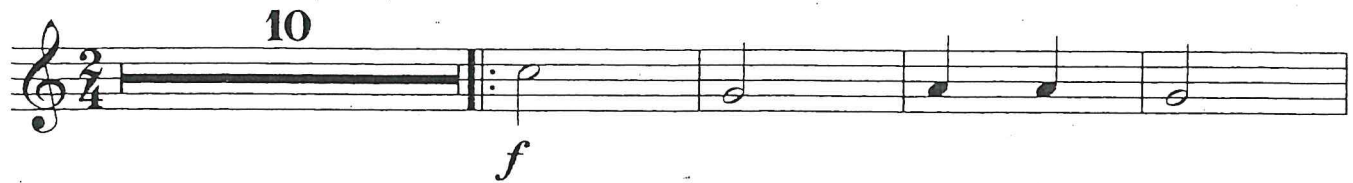

"Kalėdinė giesmė"

Andante ♩ = 76 - 80

Tauras Adomavičius

